

1. **STONES** Loupe stones for missing, cracked, chipped, or heavily flawed.

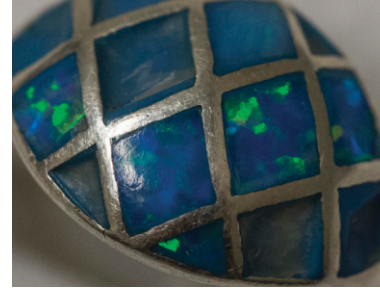

2. **PRONGS** Loupe ALL prongs for and note any missing or worn thin.

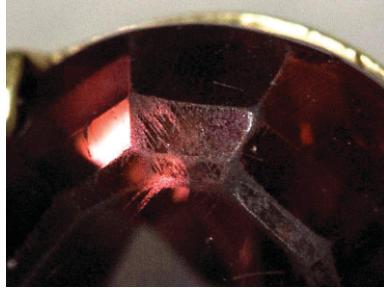
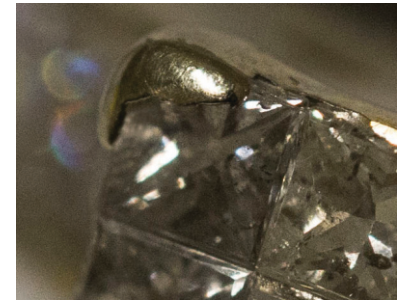
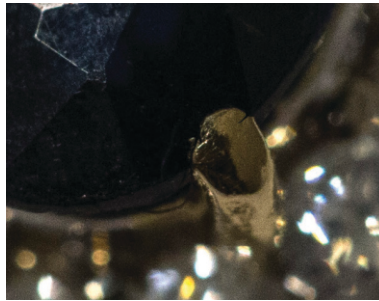

3. **SHANKS** Examine and document the thickness of the shank.



4. **UNDERGALLERY / SIDE WALLS** Examine side walls and undergallery for broken or worn areas.

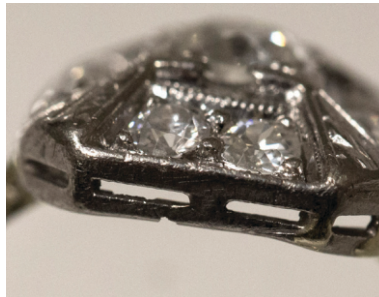

Jewelry Repair Checklist

This guide will ensure accuracy, speed, & quality leading to more satisfied customers. Must examine with 10X power magnification.

1. STONES

Loupe stones for missing, cracked, chipped, or heavily flawed



Diamond missing.



2. PRONGS

Loupe ALL prongs for and note any missing or worn thin.



...top view appears okay

side view shows too thin...

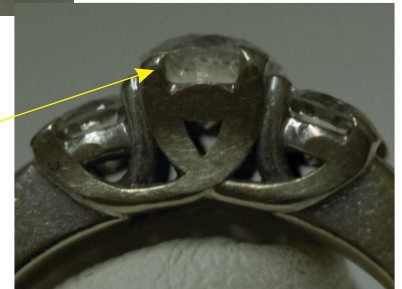

3. SHANKS

Examine and document the thickness of the shank.

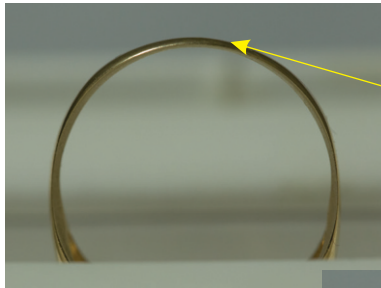

...through finger shows too thin.

bottom view appears okay...



4. UNDERGALLERY / SIDE WALLS

Examine side walls and undergallery for broken or worn areas.

